

Navigatore

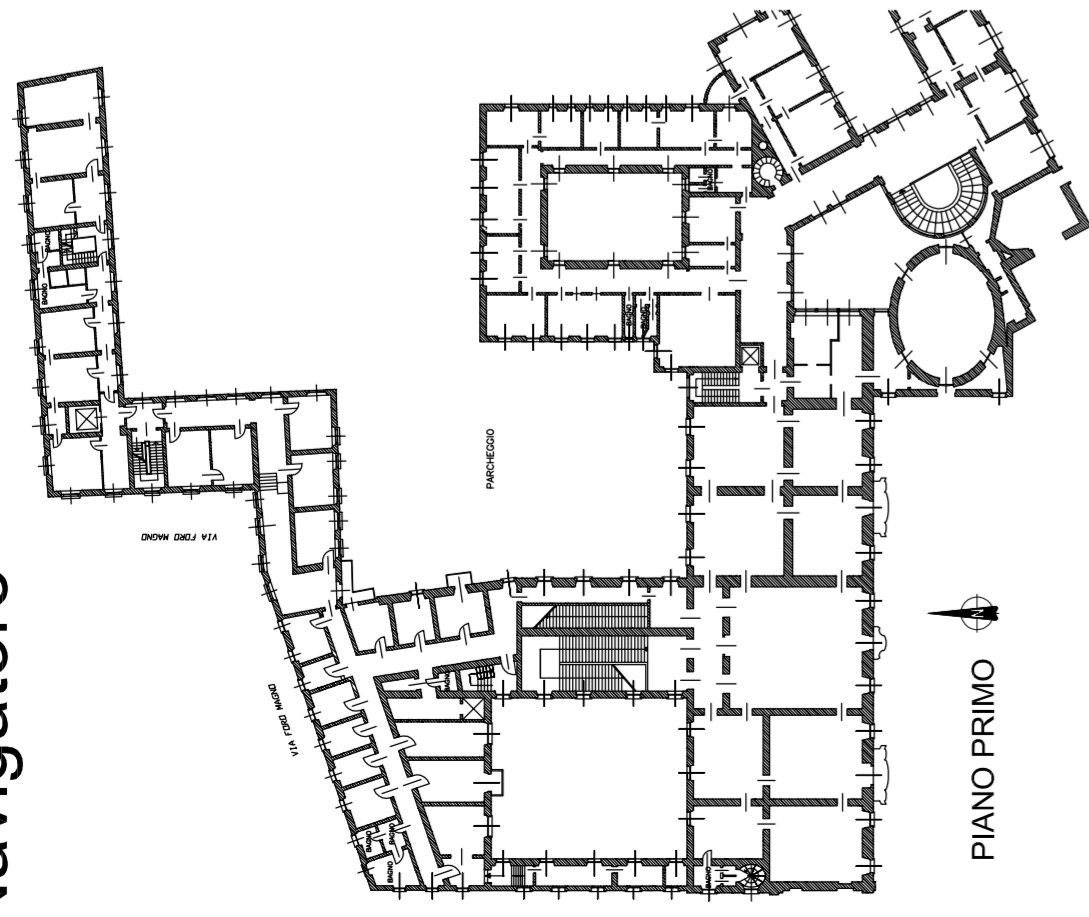

PIANO PRIMO

PARTICOLARI ESECUTIVI - scala 1:50

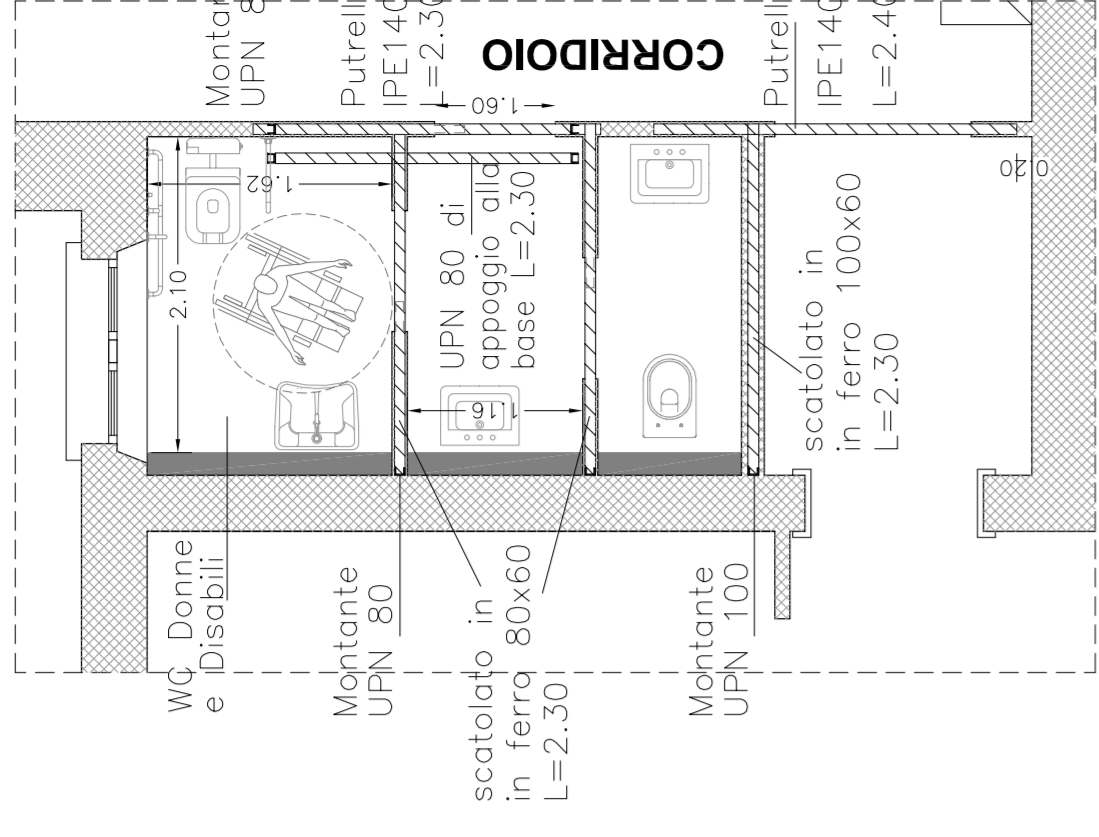
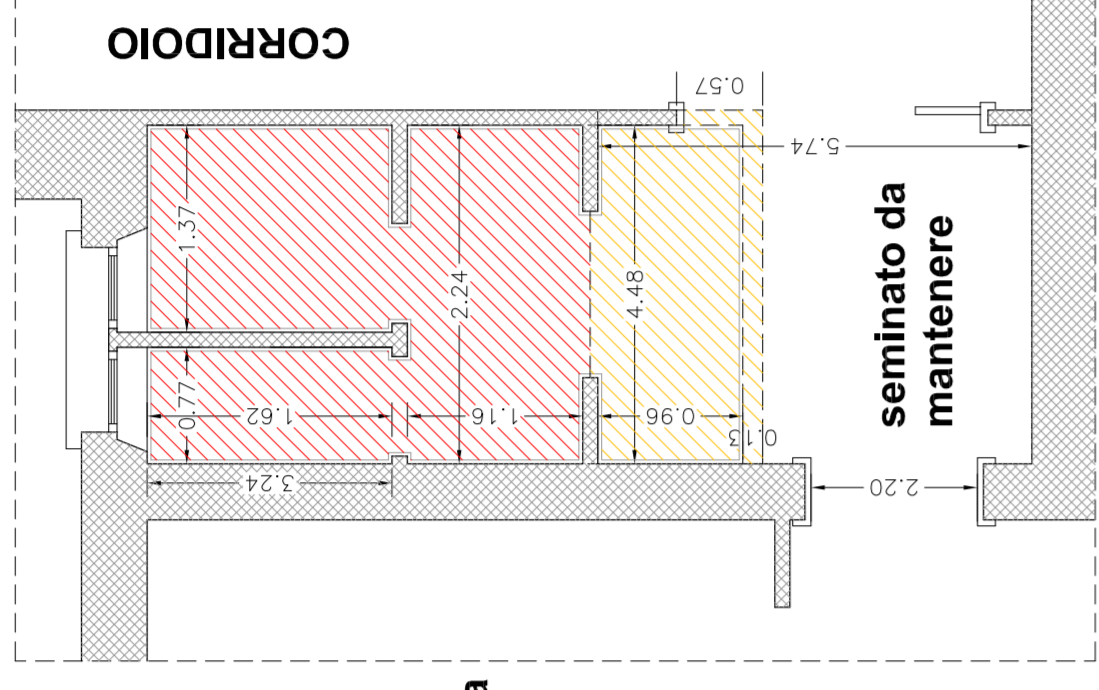
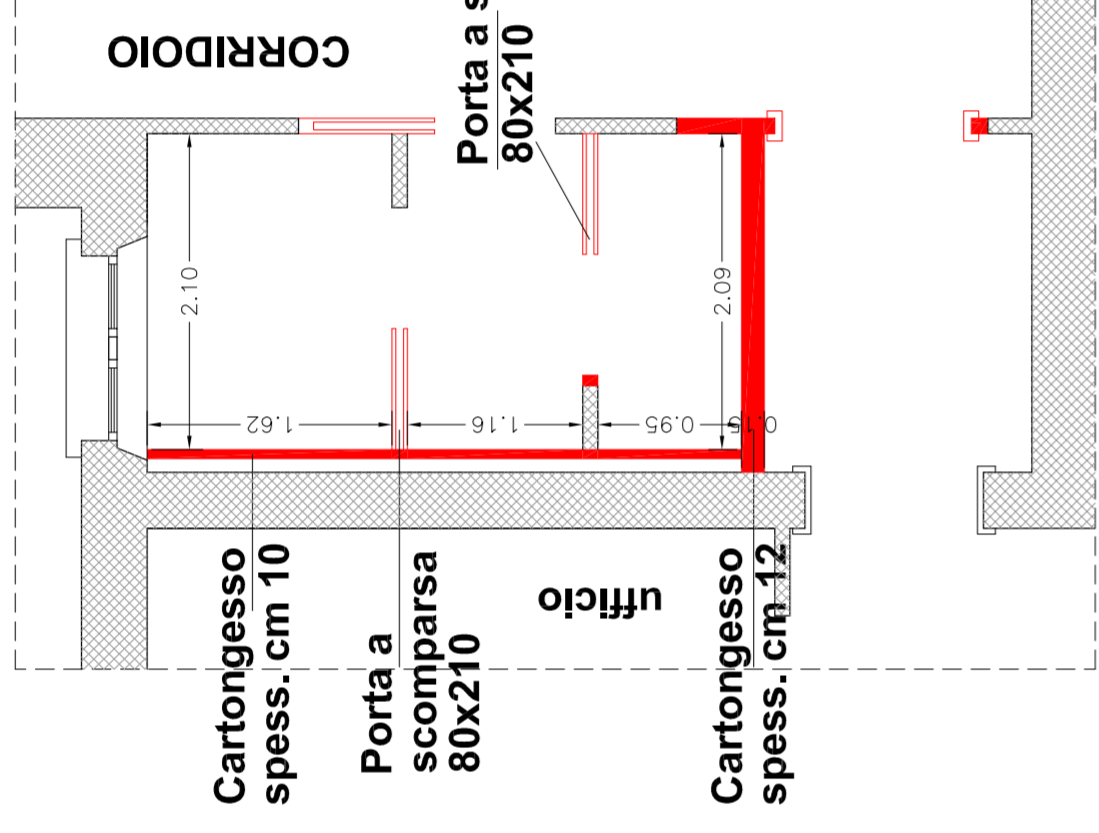
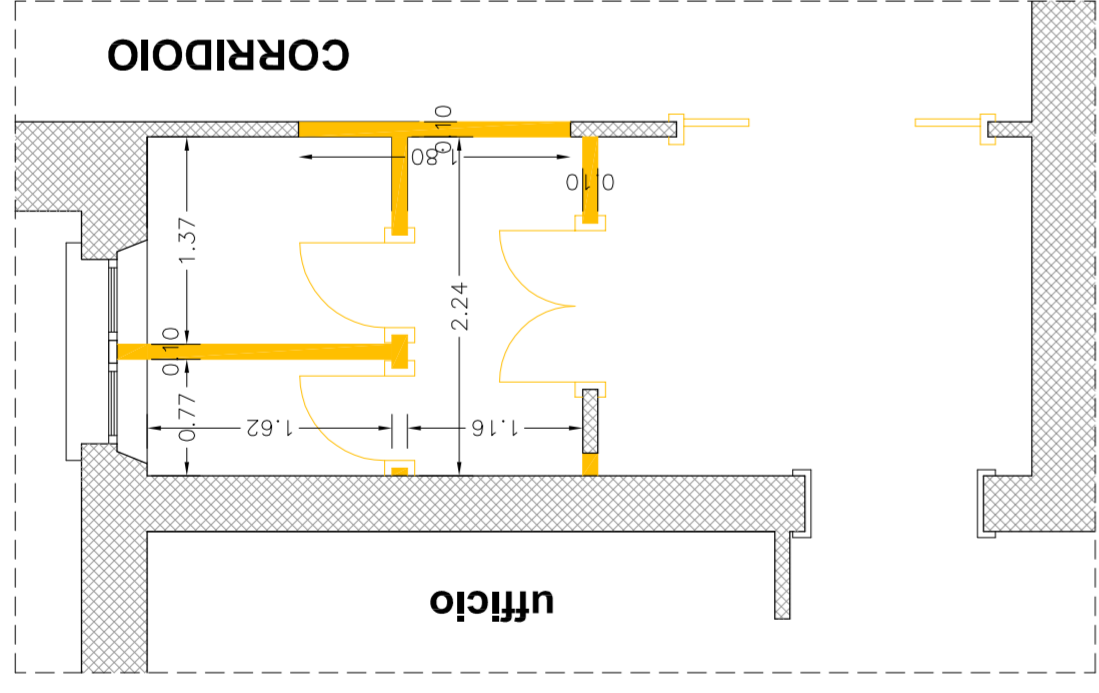

RILIEVO FOTOGRAFICO Stato di fatto

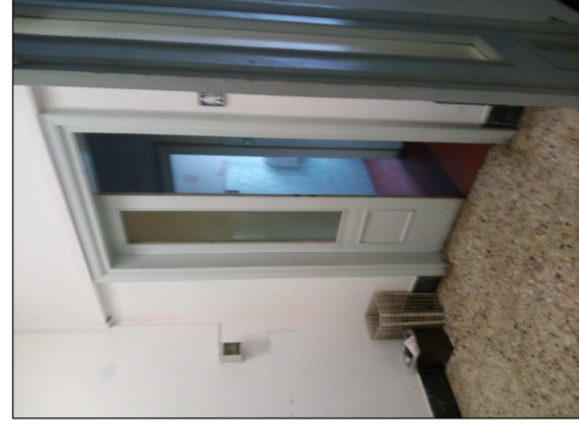
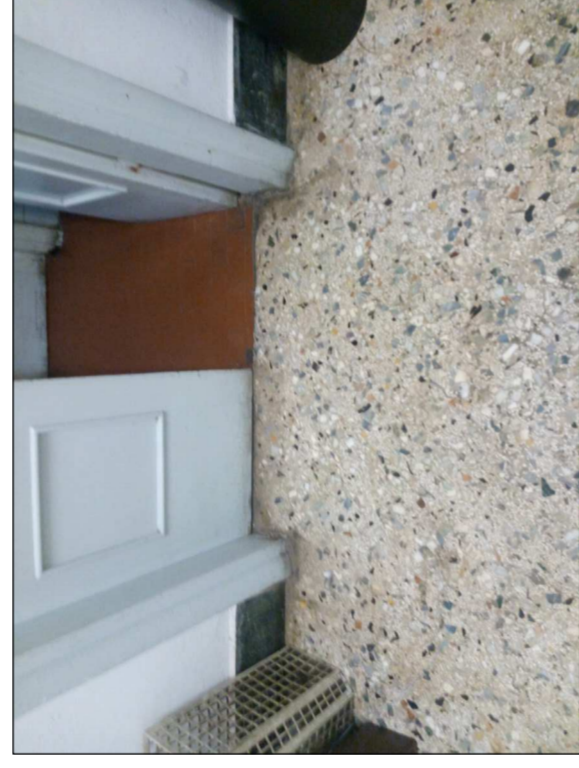

PIANTE e SEZIONI: Stato di fatto - Progetto - Confronto - scala 1:100

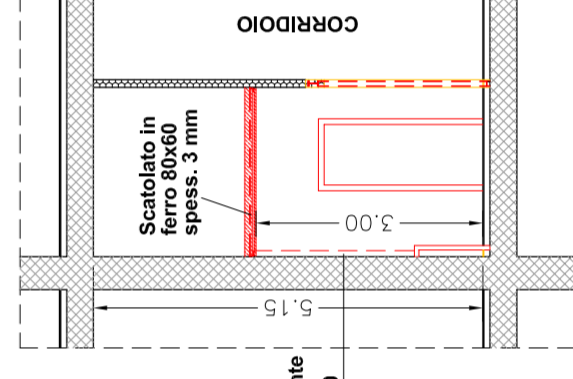
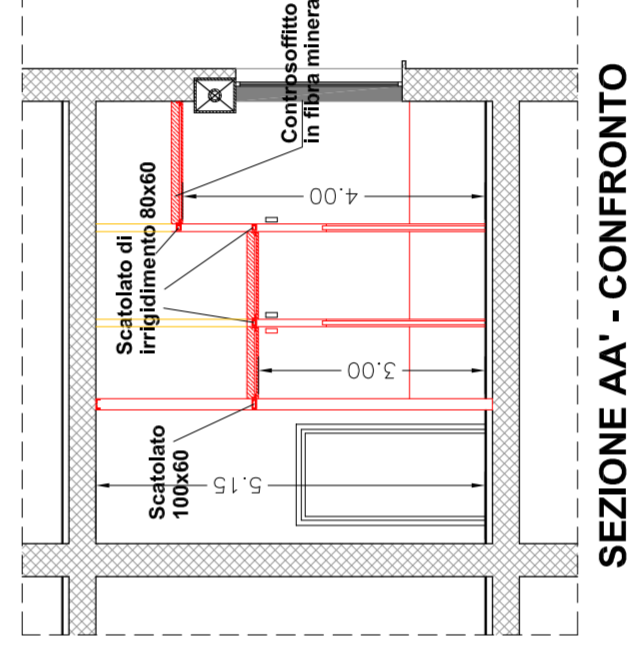
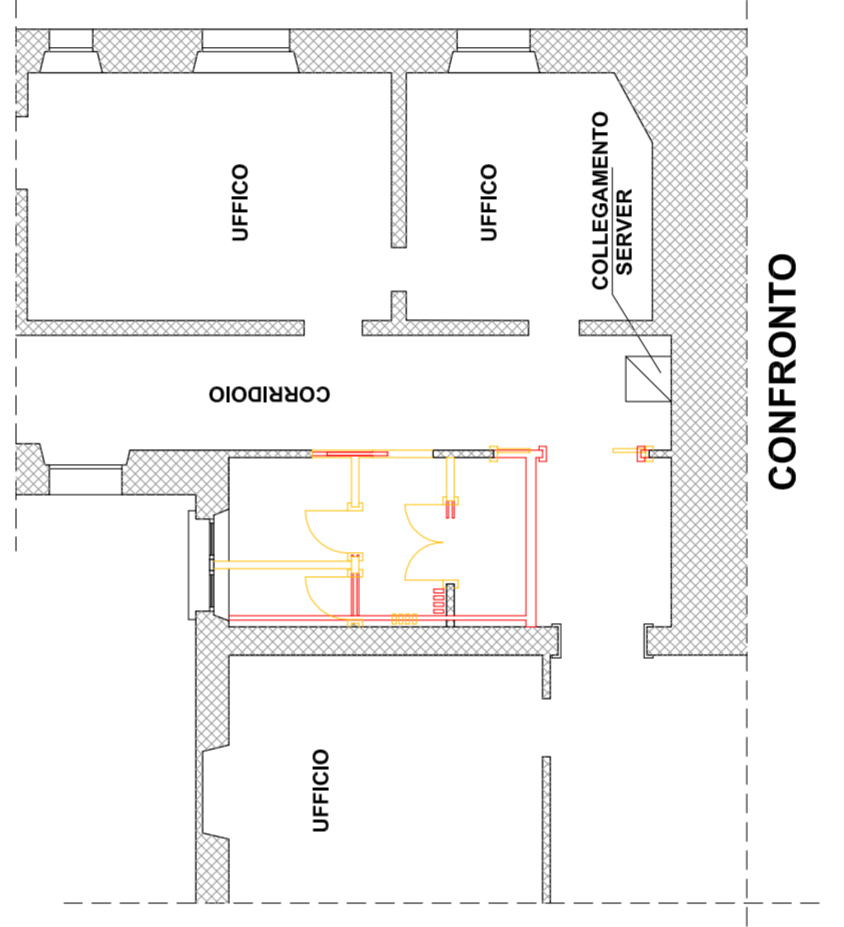
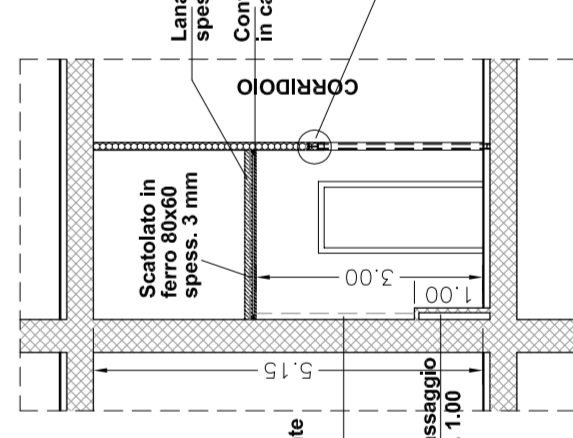
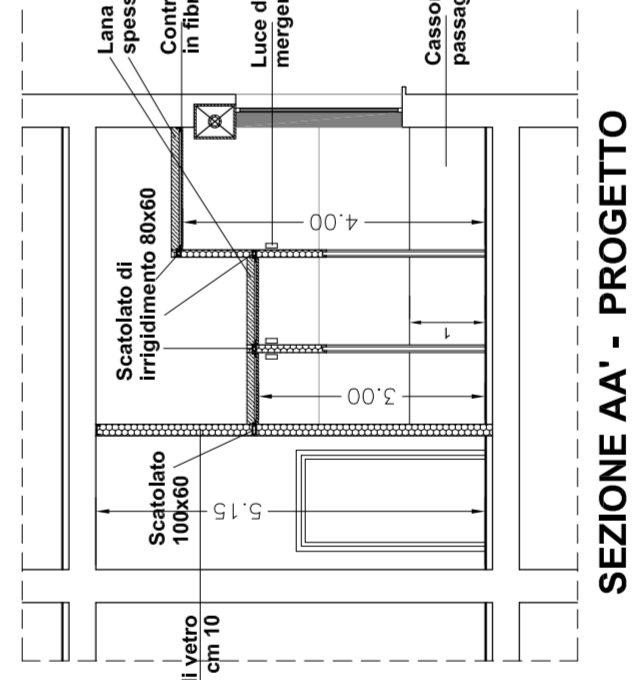
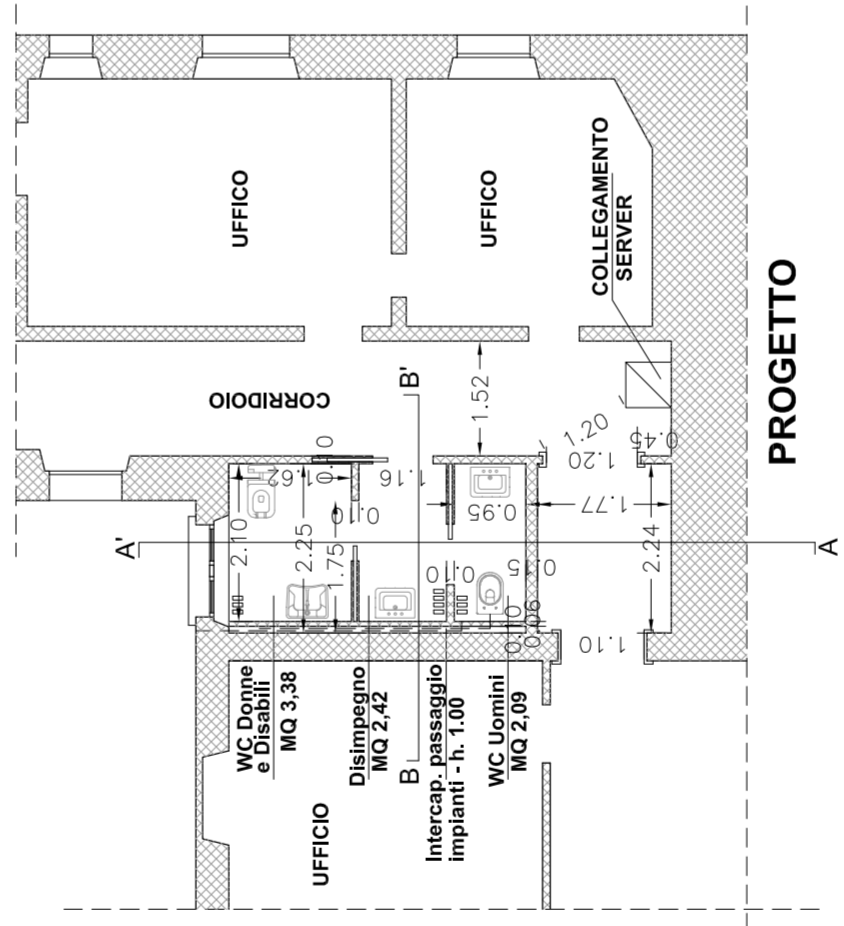
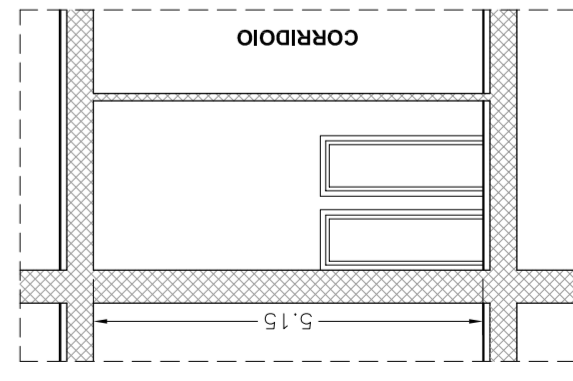
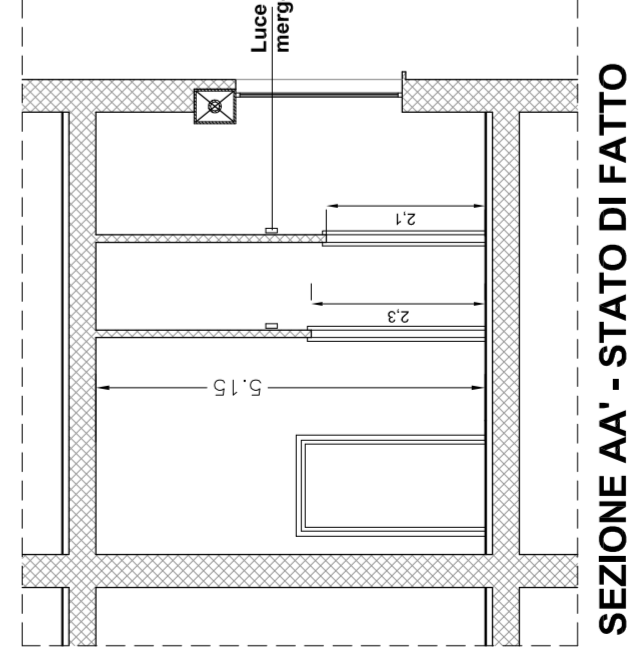
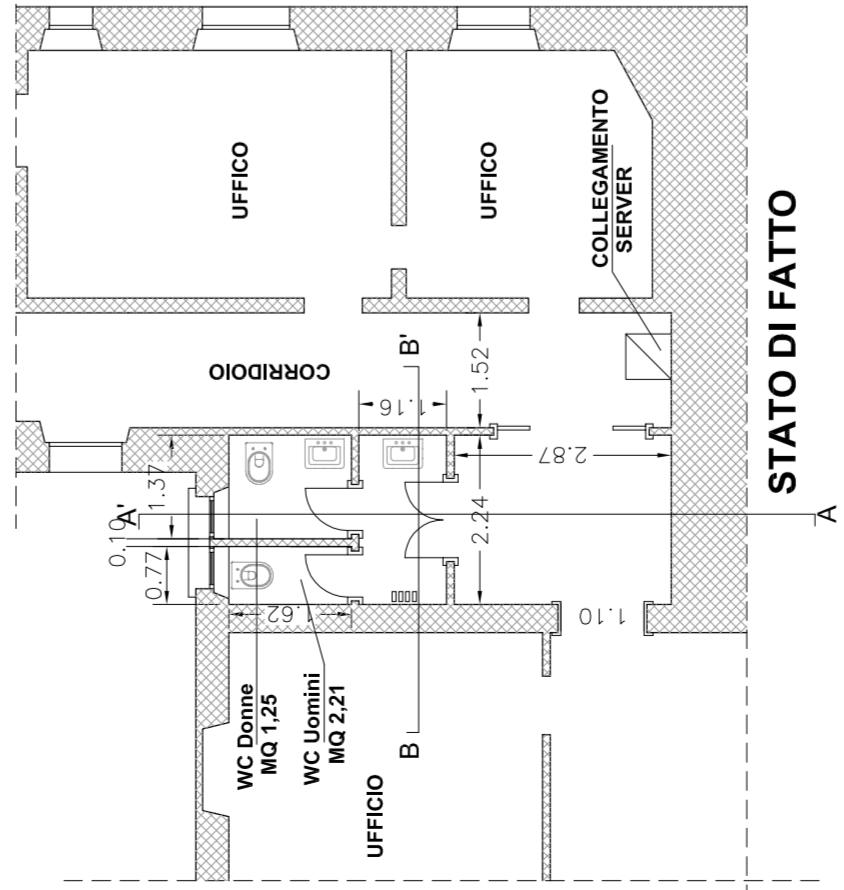

PRINCIPALI CARATTERISTICHE COSTRUTTIVE

- TAVOLATI IN CARTONGESSO spess. cm 10/12
- SOTTOFONDI IN SABBIA CEMENTO spess. cm 8
- PAVIMENTI IN GRES PORCELLANATO
- RIVESTIMENTI IN GRES PORCELLANATO
- INTONACI IN VISTA A CIVILE
- CARPENTERIA METALLICA: Putrelle IPE - Montanti UPN Scatolati in ferro
- CONTROSOFFITTO IN FIBRA MINERALE
- ISOLAMENTO IN LANA DI VETRO spess. cm 10
- PORTE A SCOMPARSA IN LEGNO dim. 0.80xh 2.10

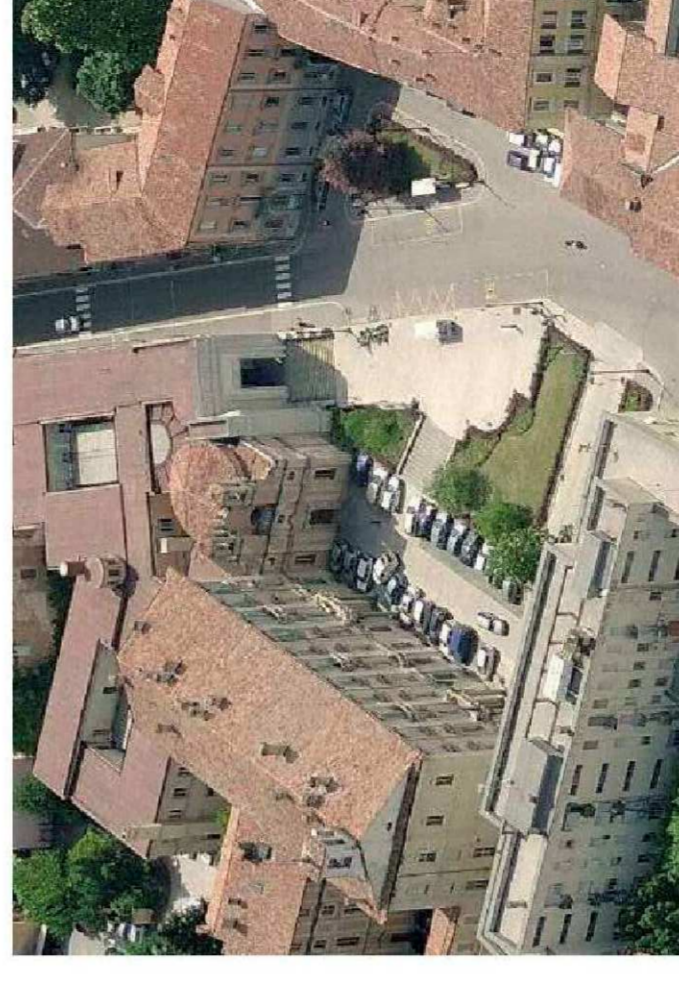

MANUTENZIONE STRAORDINARIA PALAZZO MEZZABARBA
(Cod. int. 159)

PROGETTO ESECUTIVO

Oggetto: INTERVENTO 3 ADEGUAMENTO SERVIZI IGIENICI AL PIANO PRIMO

Orientamento: N. tavola **05**

Scala: 1:100 - 1:50

TITOLO: STATO DI FATTO - PROGETTO E CONFRONTO - PIANTE E SEZIONI PARTICOLARI ESECUTIVI

Responsabile del procedimento: arch. Mara Latini
Progettista: arch. Vito Giuseppe Pasi
Collaboratori progettisti: arch. Teresio Fasani
arch. Angelo Di Meo

Pavia, Luglio 2020

IL DIRIGENTE DEL SETTORE LL.PP.
arch. Mara Latini